

PROPOSED IMPROVEMENTS FOR
THE ROCKAWAY BOROUGH
BOARD OF EDUCATION:
NEW ADDITION
AT THOMAS JEFFERSON
MIDDLE SCHOOL

95 EAST MAIN STREET
ROCKAWAY, NJ 07866
BLOCK: 38 LOT: 30

STATE PROJ. NO.: 27-4480-050-18-2000

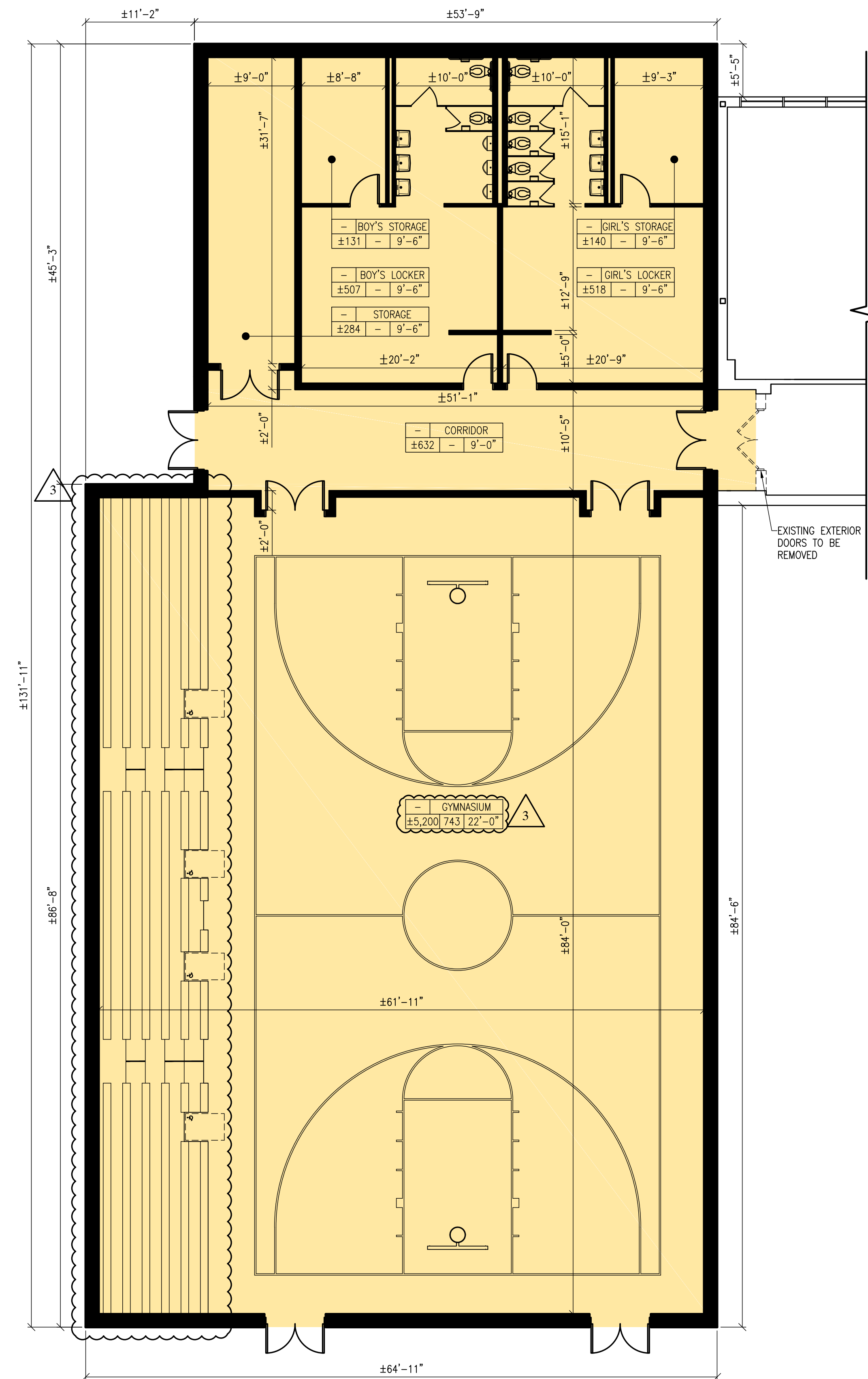

3	06-15-18	SCHEMATIC RESUBMISSION
2	04-30-18	STATE RESUBMISSION
1	03-23-18	ISSUED FOR STATE APPROVAL

REV	DATE	REMARK
□	Marc R. Parette A.I.A.	NCARB Registration 44264 New Jersey Architect 10436 New York Architect 024312 Pennsylvania Architect 014798B Maryland Architect 10445 New Jersey Planner 4981 Alabama Architect 5996 Louisiana Architect 6261 Florida Architect AR 93131 Michigan Architect 1301053053 Nevada Architect 6311
□	Gregory J. Somjen A.I.A.	NCARB Registration 47178 New Jersey Architect 13349 Massachusetts Architect 9629 Delaware Architect 6616 Virginia Architect 0401 011210 Texas Architect 15996 Connecticut Architect 8622 New York Architect 032435-1 Nevada Architect 6280 District Of Columbia Architect 101294
□	William H. Bannister, A.I.A.	New Jersey Architect 19142
□	Joshua D. Thompson, A.I.A.	New Jersey Architect 20153

CONSTRUCTION PLAN



SC: 1/8" = 1'-0"

SYMBOL LEGEND:

RM	ROOM	DOE ROOM TAG
	Room Number	
	Room Name	
SF	CLG	Ceiling Height
	Room Occupancy	
	Room Area	
PROPOSED ADDITION		
NEW WALL CONSTRUCTION		
NEW DOOR / EXISTING DOOR REMOVED		

KEY PLAN:

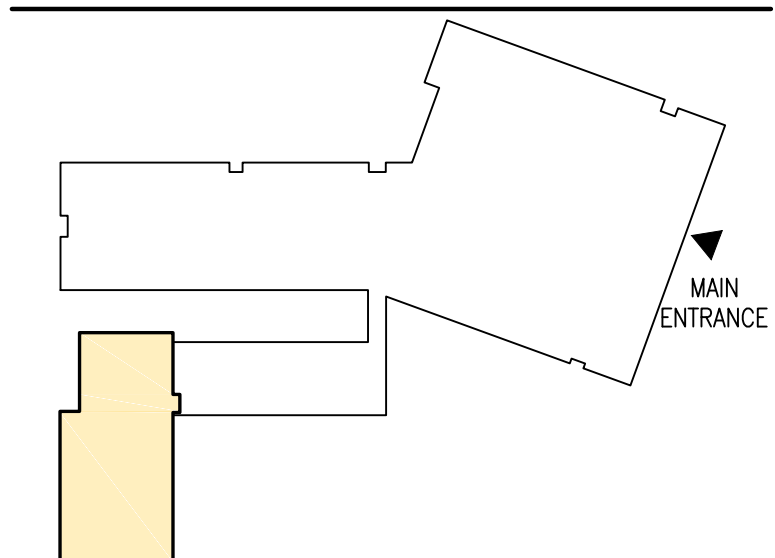

SIGNATURE

CONSTRUCTION
PLAN

THE SCALE REPRESENTED ON THESE DRAWINGS IS ONLY VALID
IF THE DRAWING IS 30" x 42". DRAWINGS WHICH ARE NOT
PLOTTED AT THE SPECIFIED SHEET SIZE ARE NOT TO SCALE.

WB	PROJECT MANAGER	SHEET NUMBER
BV/LC	DRAWN BY	A2.01
7584	PROJECT NUMBER	
23 MARCH 2018	RELEASE DATE	3